ARLINGTON COUNTY, VA.
Long Branch Creek
Civic Association

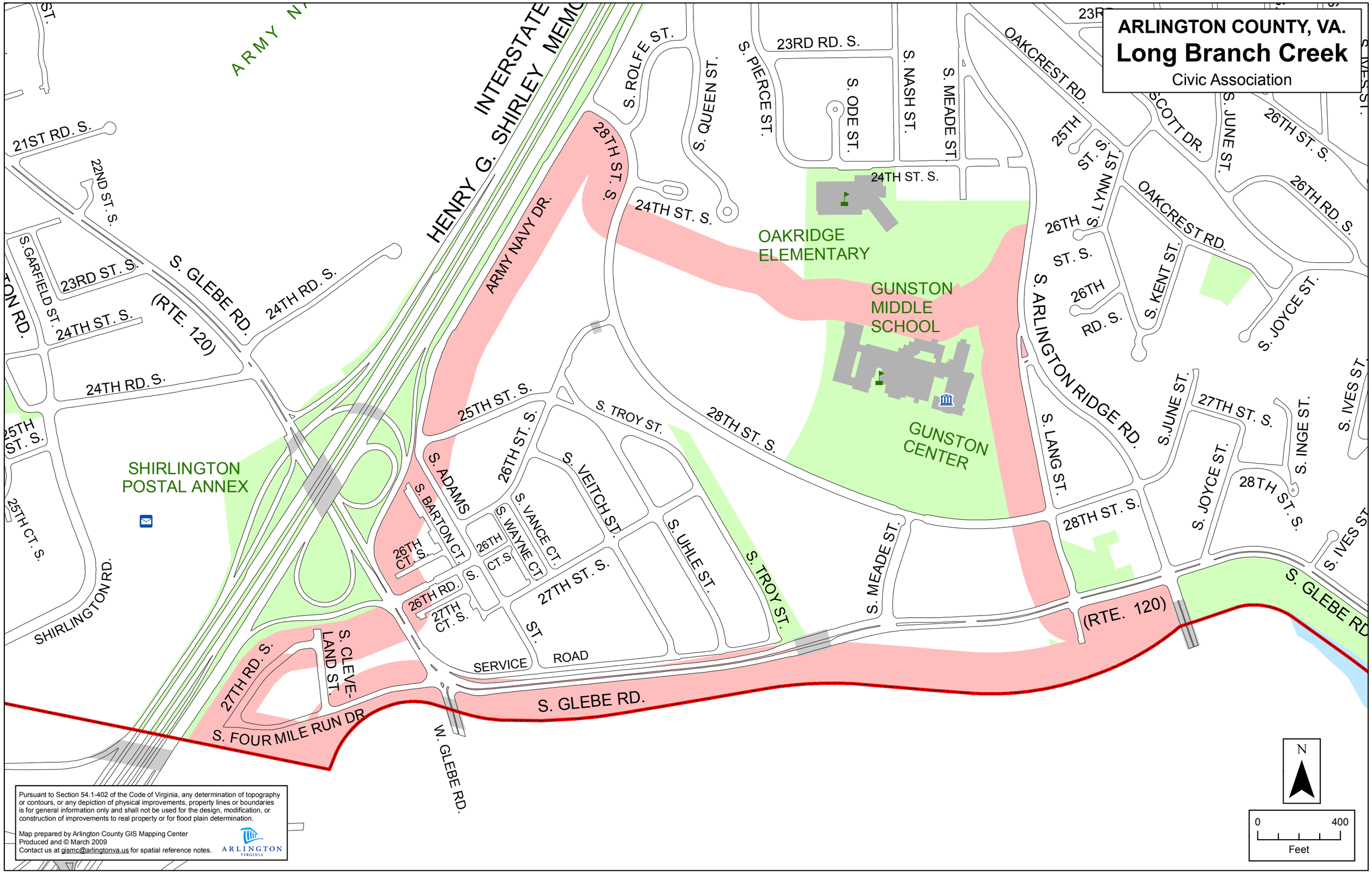

Pursuant to Section 54.1-402 of the Code of Virginia, any determination of topography or contours, or any depiction of physical improvements, property lines or boundaries is for general information only and shall not be used for the design, modification, or construction of improvements to real property or for flood plain determination.

Map prepared by Arlington County GIS Mapping Center
Produced and © March 2009
Contact us at gismc@arlingtonva.us for spatial reference notes.

ARLINGTON VIRGINIA